A-PDF Image To PDF Demo. Purchase from www.A-PDF.com to remove the watermark

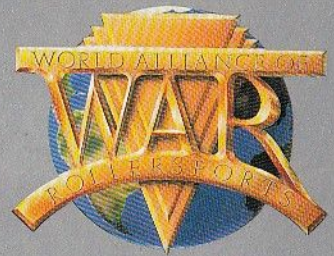

©1990 WORLD ALLIANCE OF ROLLERSPORTS, INC, –SAMS/MILLER PRODUCTIONS–
MOTOWN PRODUCTIONS.
ROLLERGAMES™ IS A TRADEMARK OF WORLD ALLIANCE OF ROLLERSPORTS.
KONAMI® IS A REGISTERED TRADEMARK OF KONAMI CO., LTD.
NINTENDO AND NINTENDO ENTERTAINMENT SYSTEM ARE TRADEMARKS OF NINTENDO.
©1991 KONAMI
ALL RIGHTS RESERVED.

Printed in Japan

HOW TO PLAY

NES-U5-UKV

ROLLERGAMES™

KONAMI®

KONAMI®

This seal is your assurance that Nintendo has reviewed this product and that it has met our standards for excellence in workmanship, reliability and entertainment value. Always look for this seal when buying games and accessories to ensure complete compatibility with your Nintendo Entertainment System.™

This game is licensed by Nintendo® for play on the

Nintendo ENTERTAINMENT SYSTEM™

Nintendo and Nintendo Entertainment System are trademarks of Nintendo.

WELCOME TO THE WORLD OF KONAMI!

You're now the proud owner of Konami's authentic version of RollerGames™ for the Nintendo Entertainment System. We suggest that you read the following instructions thoroughly before embarking on your rescue mission.

TABLE OF CONTENTS

INTRODUCTION/HOW TO PLAY 4
HOW TO BEGIN 6
YOUR TEAM OF FREE-WHEELING SKATE WIZARDS 7
USING YOUR CONTROLLER 8
A GUIDE TO YOUR TURF 9
STAGES YOU'RE BOUND TO ROLL INTO 10
SETBACKS ALONG THE WAY 12
THOSE LOOKING TO KNOCK THE SKATES OUT FROM UNDER YOU 15
TAKING CARE OF YOUR GAME 18

GET READY TO BE ROCKED, RATTLED AND ROLLED!

Short on funds for a worldwide terrorist blitz, the underground criminal organization V.I.P.E.R. (Vicious International Punks and Eternal Renegades) has infiltrated RollerGames—the most popular sport of the 21st century. With their greedy sights set on the games' mega prize money, they've corrupted three skating teams and abducted the games' beloved commissioner, Emerson "Skeeter" Bankhead. Now, somewhere beneath the city, he sits bound and gagged, at the mercy of these cowardly creeps.

The CIA and FBI lack the speed, cunning and sheer brute force for this job. So it's up to you and your own three teams of free-wheeling skate wizards to rescue the commissioner and stop V.I.P.E.R. from unleashing its venom on the entire city. This is one fight that cannot be fought like a gentleman. You're going to have to take it to the streets, the sewers, the junkyards—just about any place your eight wheels can go (and even a few places they can't).

But even your cat-like reflexes won't guarantee success as you choose and lead your teams through the six muscle-aching stages, all peppered with dastardly deathtraps. Open manholes, greasy oil slicks, combat helicopters and blood-thirsty dogs are just a few of the dangers that await you.

Of course, you'll also have to punch and bodyslam your way past chop-happy judo masters, skateboard thugs, motorcycle madmen and more.

And considering the odds of survival, now might be a good time to hang up your skates and bow out gracefully. But remember, the lives of thousands are hanging in the balance. And if you choose to accept this job and fall flat somewhere along the way, you can count on V.I.P.E.R. to roast your ball bearings for dinner!

HOW TO PLAY

Your object is to first defeat the three evil teams in RollerGames, and then rescue the race commissioner from V.I.P.E.R.

RollerGames is made up of six stages, and incorporates two different types of scrolling. Normal scrolling, used in stages one, three, five and six, allows you to move in eight different directions.

Auto-scrolling, which only allows you to move right, is found in stages two and four. Stages two and four have one area each: Stages one, three and five are each made up of two areas, and stage six is comprised of four separate areas.

Each stage is packed full of enemies and traps. In each of the normal scrolling stages there are several different scenes where you must defeat the enemies you encounter using sheer physical strength and brute force. And only if you overcome the big free-wheeling greaseball in the last fighting scene of each stage can you advance to the next stage. NOTE: In the auto-scroll stages you have to make your way safely through numerous ruins and attacks before advancing to the next stage.

At the beginning of each stage, you can choose from among the three good teams. There is one team that is best suited for each stage. Whichever team you choose, you will play the role of the star player. Each of the star players has unique characteristics and each has a Patented Punishment Technique to use in the fighting scenes. There is a limit, however, to the number of times you can use these techniques. So use them carefully! And remember, your fists are your only weapons in normal scrolling stages, so keep on dukin' for all you're worth! (If you want to save Skeeter, that is.)

You have three lives to start the game. As your score advances to 20,000 points, 50,000 points, and 80,000 points you will earn an extra life. Your score, along with the number of lives remaining, will be displayed at the end of each area, the end of each stage, and when you haphazardly lose a life to a hazard.

Your Life Gauge will decrease every time you get hit by an enemy attack or fall into a trap. You will be knocked out and lose a player when your Life Gauge reaches zero, when the time runs out (in normal-scrolling areas only), or when you fall into a crack, manhole or the water.

The game is over when your last player is knocked out of the game. However, if you want to keep on playing, you can choose to continue from the beginning of the area where the last game ended. (See page 6 for details.)

HOW TO BEGIN

Press the Start Button during the Title Screen and the opening sequence will begin. When the Team Select Screen appears, use the Control Pad to select your racing team. Once you have chosen your team, press the Start Button to begin your rescue mission.

GAME CONTINUE

You can choose to continue playing even after all your players have been knocked out of the game. When the Game Over Screen appears, use the Control Pad to select the Continue Mode. Then press the Start Button to enter your selection. The Team Select Screen will appear next. Once you have chosen your team, the game will start again from the beginning of the area where the previous game ended. If you don't want to continue playing, choose End and the Title Screen will appear again.

YOUR TEAM OF SKATERS

Thunderbirds

Ice Box
His Patented Punishment Technique is a bone-crushing body attack.

Hot Flash

Rolling Thunder
Her "punisher" is a head-spinning revolving jump-kick.

Rockers

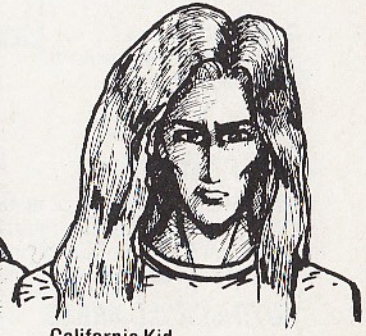

California Kid
The Kid's method of enforcement is a two-stage kick.

HOW TO CONTROL YOUR MOTIONS

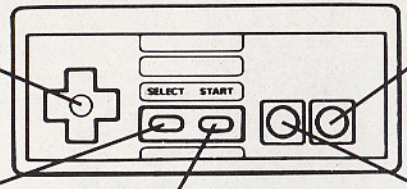

Control Pad
Press to move your players.

A Button
Press to jump.

Select Button
This button is out of commission during your mission.

Start Button
Press to begin the game and to pause in mid-action.

B Button
Press to punch.

FIGHT SCENES

Press the B Button to make an attack. The type of attack depends on the star player you're controlling.

Press the A and B Buttons simultaneously to knock your enemy senseless with a Patented Punishment Technique. Time this move carefully as you can only perform it three times in each area. (See page 7 for each player's Patented Punishment Technique.)

AUTO-SCROLL AREAS

Press the Control Pad Left and the B Button at the same time to smash someone with your elbow.

NOTE: Your Life Gauge and number of Patented Punishment Techniques are restored to their original value at the end of each area and stage.

A GUIDE TO YOUR TURF

NORMAL SCROLL

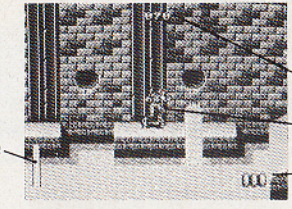

Time
Player
Player's Life Gauge
Number of Punishing Blows Remaining

FIGHT SCENE

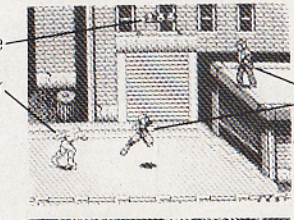

Time
Player
Enemy

AUTO-SCROLL

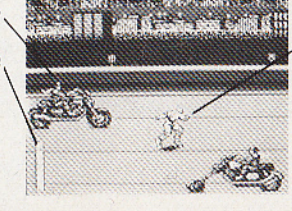

Enemy
Player
Player's Life Gauge

STAGES YOU'RE BOUND TO ROLL INTO

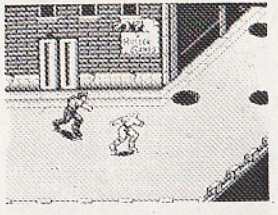

DOWNTOWN
Your main enemies in this part are the members of the Bad Attitude crew. This stage is a Normal Scroll stage made up of two areas.

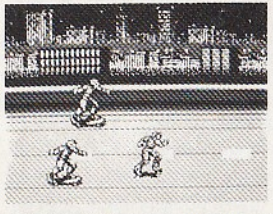

THE NIGHT HIGHWAY
This is an auto-scroll stage.

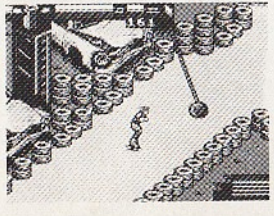

AUTOMOBILE PROCESSING PLANT
Be on the lookout for members of the Maniac's mob here.
This is a normal scroll stage made up of two areas.

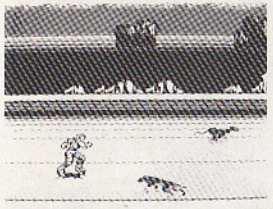

THE REGIONAL FREEWAY
Another auto-scroll stage.

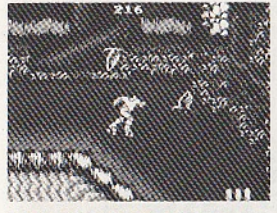

THE JUNGLE RIVER
These are the stomping grounds of ruthless Violator vermin.
This is a normal scroll stage made up of two areas.

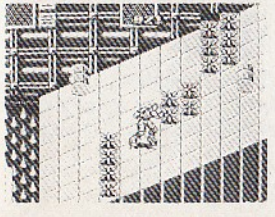

THE V.I.P.E.R.'S PIT
A normal scroll stage made up of four areas.

A GUIDE TO NATURAL (AND UNNATURAL) DISASTERS

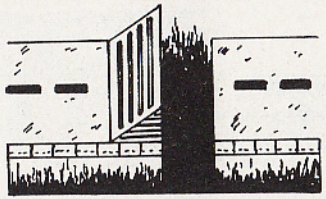

Jump Platform
Timing is all important on the Jump Platform. Carefully press the A Button to increase the distance of your jump. If you fall into the crack behind the platform, you will lose a player.

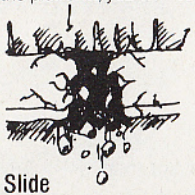

Slicky Slide
Skate a little too close to a Slicky Slide and the earth beneath your skates will crumble.

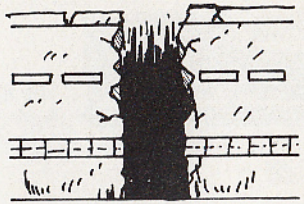

Crack Pots
If you get too close to any of these you'll say good-bye to a player.

Venomous Needle Points
Another player will bite the dust if you absentmindedly run into either of these.

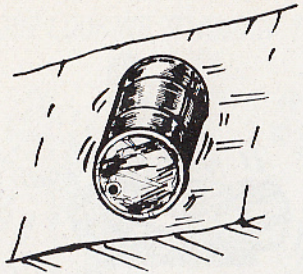

The Can-Can
It's broken bones for those hit by a rolling Can-Can.

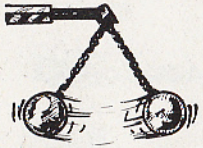

Icky Bop Crane
The crane swings back and forth like a pendulum, just waiting to knock your skates off.

Valdez Jr.
This slippery hazard spills out of toppled drum cans on the side of the road. You'll end up flat on your back if you don't steer clear of this.

Radon Sludge Juice
This smelly seepage comes pouring out of certain pipes for a predetermined length of time. Avoid this at all costs...if you can!

Drop Zone
If you don't cross this platform skillfully, it will fall out from under you. If that happens, kiss off another one of your players.

Log Jams
The logs roll back and forth over the ground. Run into one and say bye-bye, skater.

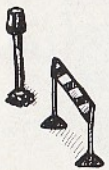

Bum Rap Scallions
Run into any one of these and it's wipe-out city for you, bub.

Fire Islands
Flames come pouring out of certain areas for an unknown length of time. And we all know what happens when we play with fire.

THOSE LOOKING TO KNOCK YOUR SKATES OUT FROM UNDER YOU

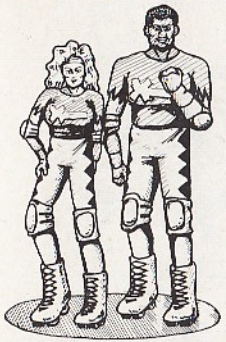

BAD ATTITUDE

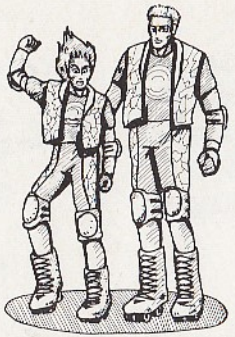

MANIACS

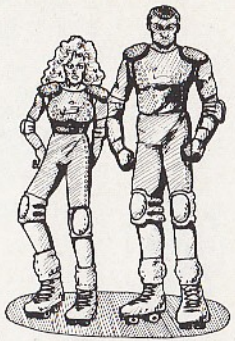

VIOLATORS

TEAM LEADERS

LUCY FERBALL

GURU DREW

SKULL SCRAPER

V.I.P.E.R. GROUPIES

CAPTAIN MEAT HOOK

FISH FACE

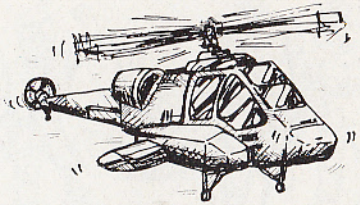

COMBAT COPTER

MOON DOGGIE

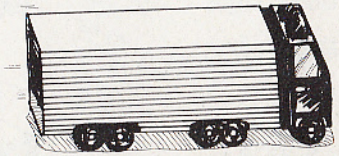

MUCK TRUCK

BIRD OF PARASITES

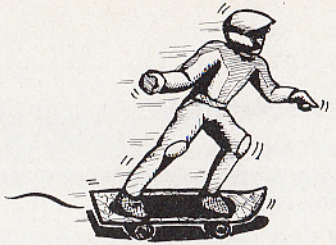

ROLLER PUNK

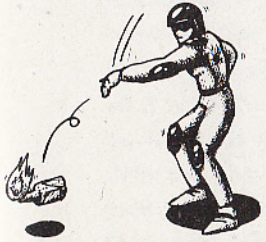

BILLY "BOMB" BARDER

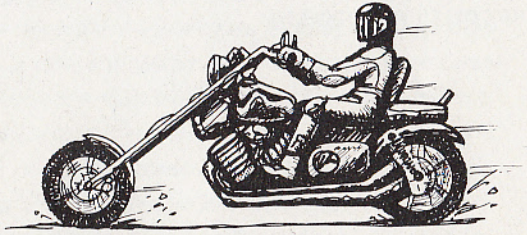

THE MOTO-CRUSHER

Treat Your KONAMI GAMES Cassette Carefully

- This Konami GAMES cassette is a precision-crafted device with complex electronic circuitry. Avoid subjecting it to undue shock or extremes of temperature. Never attempt to open or dismantle the cassette.
- Do not touch the terminal leads or allow them to come into contact with water or the game circuitry will be damaged.
- Always make sure your computer is SWITCHED OFF when inserting the cassette or removing it from the computer.

⚠ WARNING ⚠

DO NOT USE WITH FRONT OR REAR PROJECTION TV

Do not use a front or rear projection television with your Nintendo Entertainment System™ ("NES") and NES games. Your projection television screen may be permanently damaged if video games with stationary scenes or patterns are played on your projection television. Similar damage may occur if you place a video game on hold or pause. If you use your projection television with NES games, Nintendo will not be liable for any damage. This situation is not caused by a defect in the NES or NES games; other fixed or repetitive images may cause similar damage to a projection television. Please contact your TV manufacturer for further information.